

SITE PLAN
Scale 1" = 40'-0"

TOTAL PLOT PLAN	444,387
BUILDING AREA	208,497
PAVED AREA	22,070
ATHLETIC FIELD	215,820
PARKING AREA	108,072

CLEVELAND HIGH SCHOOL
4352 LOUISIANA AVE.
SEPT. 74 J.C.W.

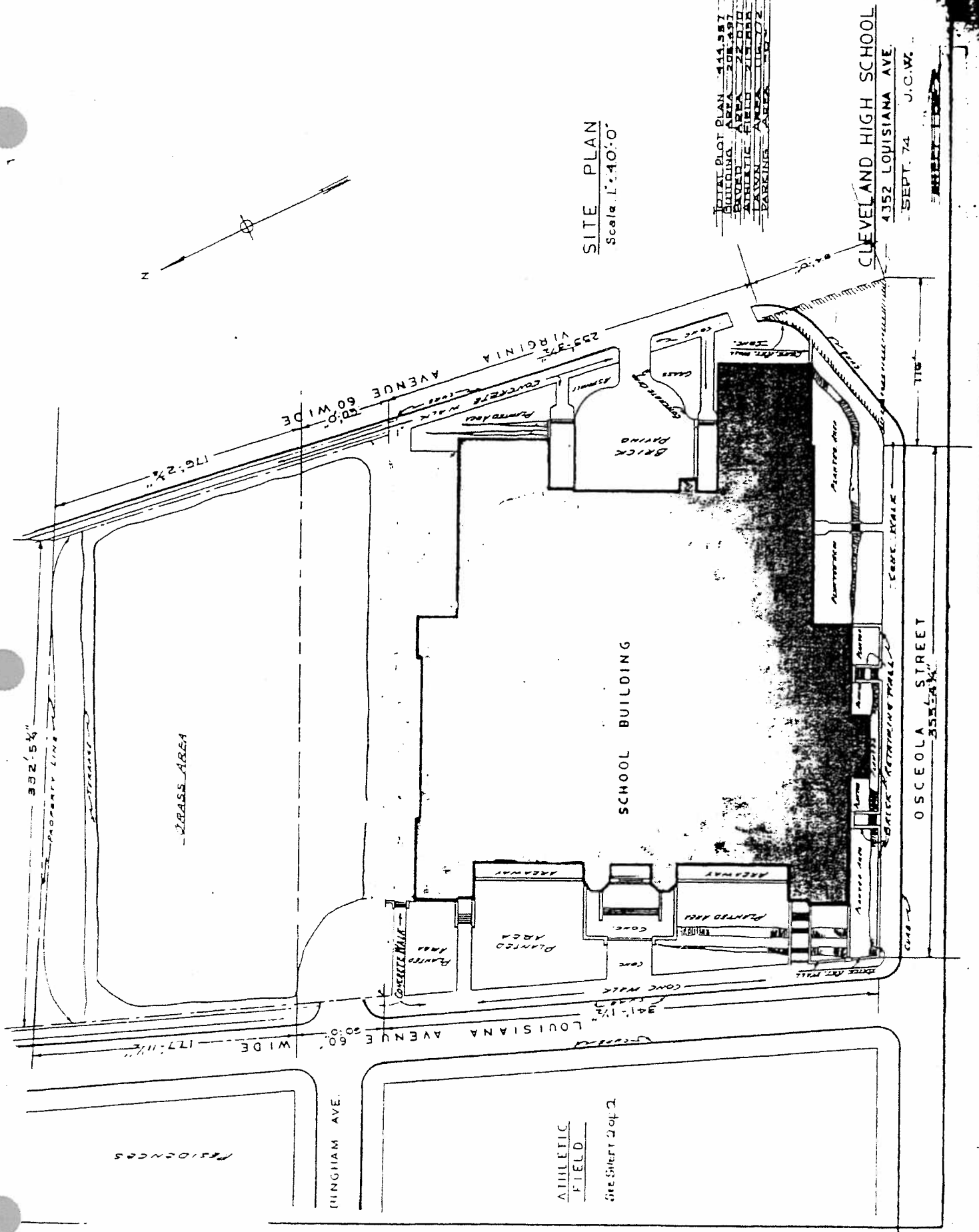

RESIDENCES

BINGHAM AVE.

ATHLETIC FIELD

See Sheet 2 of 2

LOUISIANA AVENUE 60' WIDE

176'-2 1/2" WIDE

332'-5 1/4" PROPERTY LINE

GRASS AREA

SCHOOL BUILDING

OSCEOLA STREET 333'-2 1/4"

255'-3 3/4" VIRGINIA AVENUE 60' WIDE

116'

580' SCALE

CONC. RETAINING WALL

CONC. WALK

CONC. WALK

CONC. WALK

CONC. WALK

CONC. WALK

CONC. WALK

BRICK PLAY

BRICK PLAY

BRICK PLAY

BRICK PLAY

BRICK PLAY

BRICK PLAY

BRICK PLAY

BRICK PLAY

BRICK PLAY

BRICK PLAY

BRICK PLAY

BRICK PLAY

BRICK PLAY

BRICK PLAY

BRICK PLAY

BRICK PLAY

BRICK PLAY

BRICK PLAY

BRICK PLAY

BRICK PLAY

BRICK PLAY

BRICK PLAY

BRICK PLAY

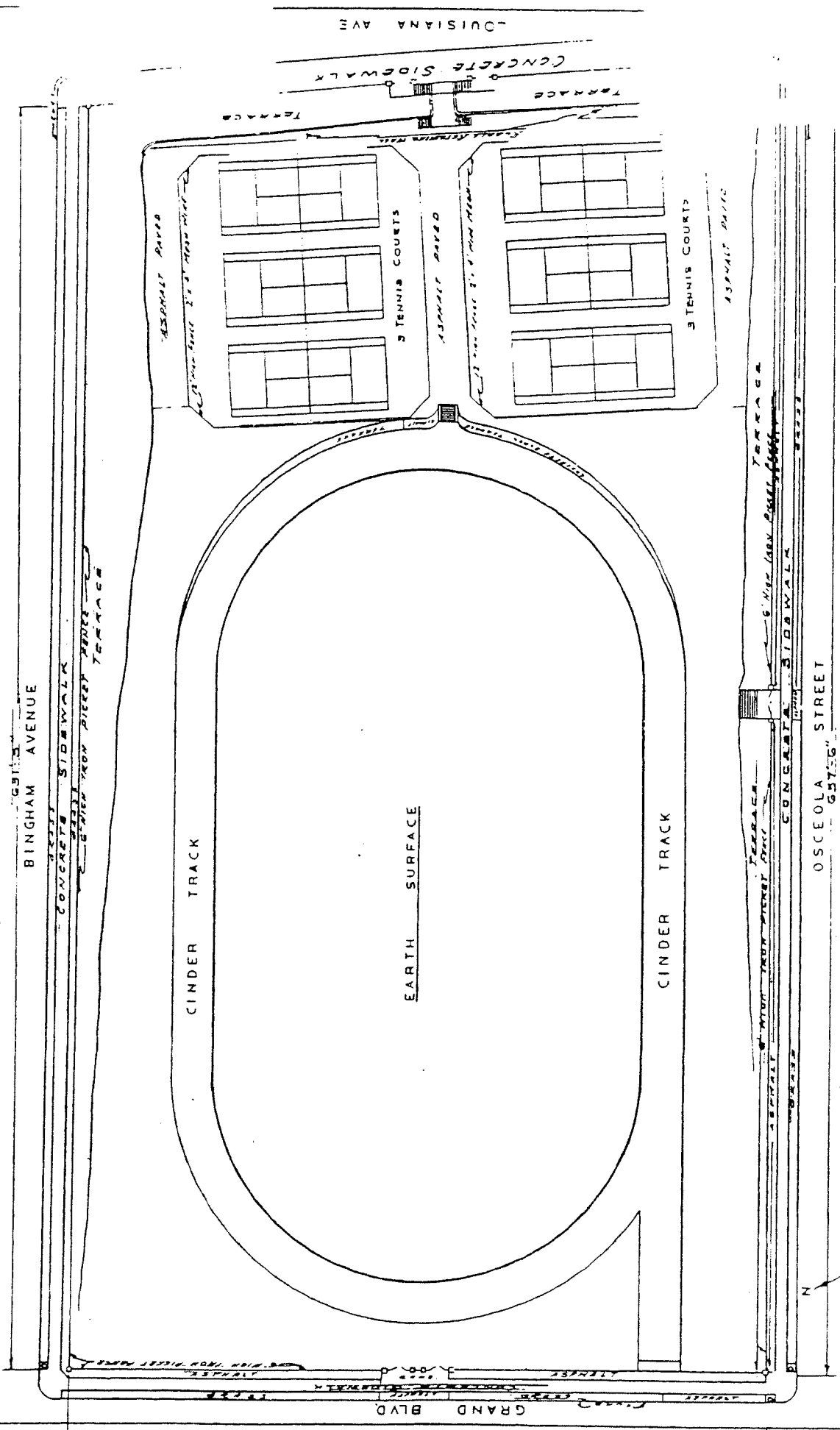

SITE PLAN ATHLETIC FIELD

Scale: 1/32" = 1'-0"

CLEVELAND HIGH SCHOOL

4352 LOUISIANA AVE

SEPT. 74, U.C.M.V.

SHEET NO. 092

BINGHAM AVENUE

OSCEOLA STREET

GRAND BLVD

LOUISIANA AVE

CINDER TRACK

EARTH SURFACE

CINDER TRACK

CONCRETE SIDEWALK

CONCRETE SIDEWALK

CONCRETE SIDEWALK

ASPHALT PARCO

ASPHALT PARCO

ASPHALT PARCO

3 TENNIS COURTS

3 TENNIS COURTS

TERRACE

TERRACE

N



REVISIONS AND NOTATIONS

NO. 1
DATE 10/15/54
BY [Signature]

REVISIONS AND NOTATIONS

NO. 2
DATE 10/20/54
BY [Signature]

REVISIONS AND NOTATIONS

NO. 3
DATE 11/5/54
BY [Signature]

REVISIONS AND NOTATIONS

NO. 4
DATE 11/15/54
BY [Signature]

REVISIONS AND NOTATIONS

NO. 5
DATE 11/25/54
BY [Signature]

REVISIONS AND NOTATIONS

NO. 6
DATE 12/5/54
BY [Signature]

THIS BOILER SPACE TO THE RIGHT

MECHANICAL LINE
A/C

HEATING & VENTILATING

CAPITOLA

SCALE 1/4" = 1'-0"

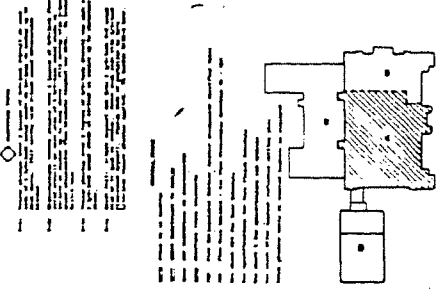
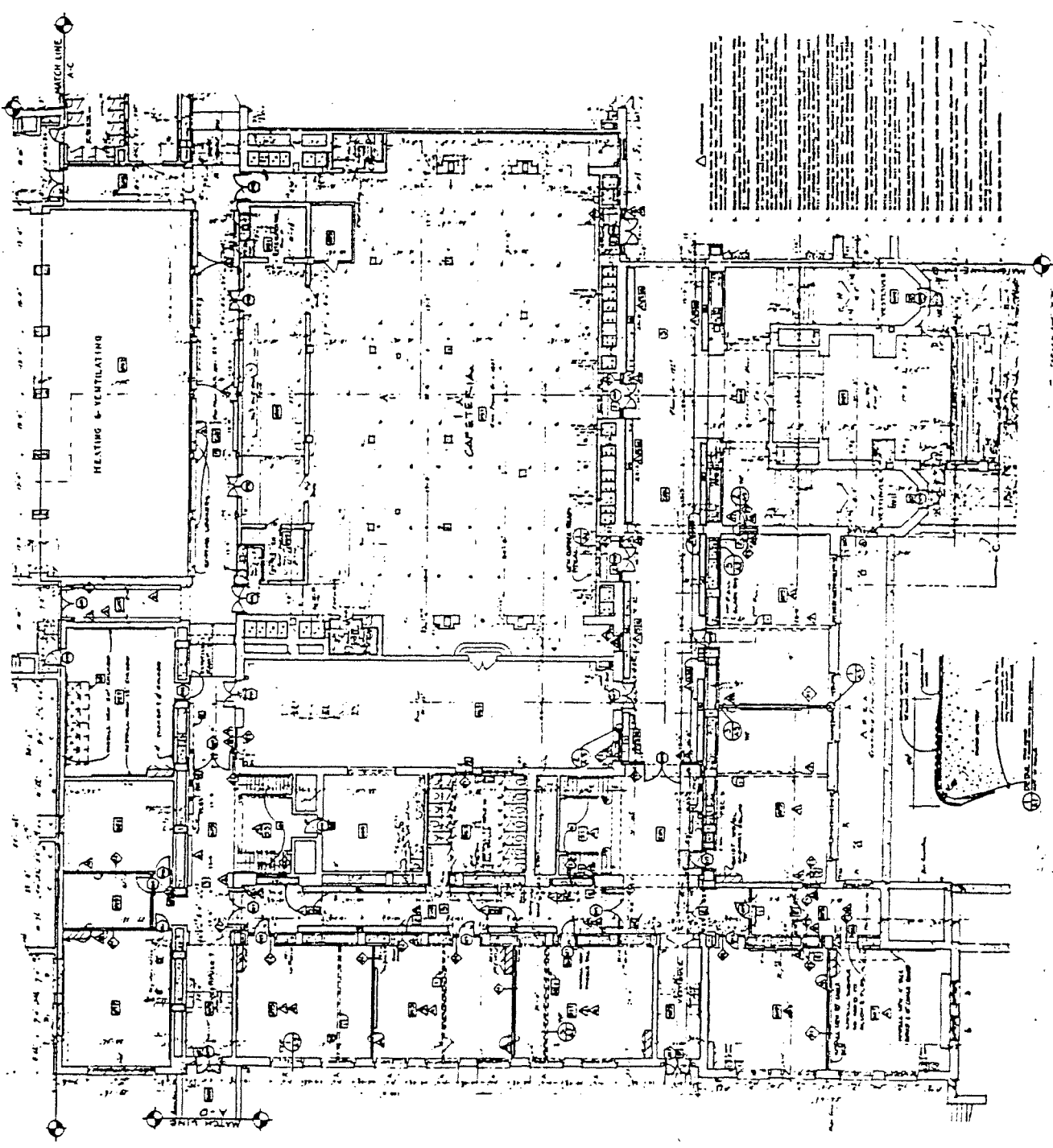

CLARK & H.S.

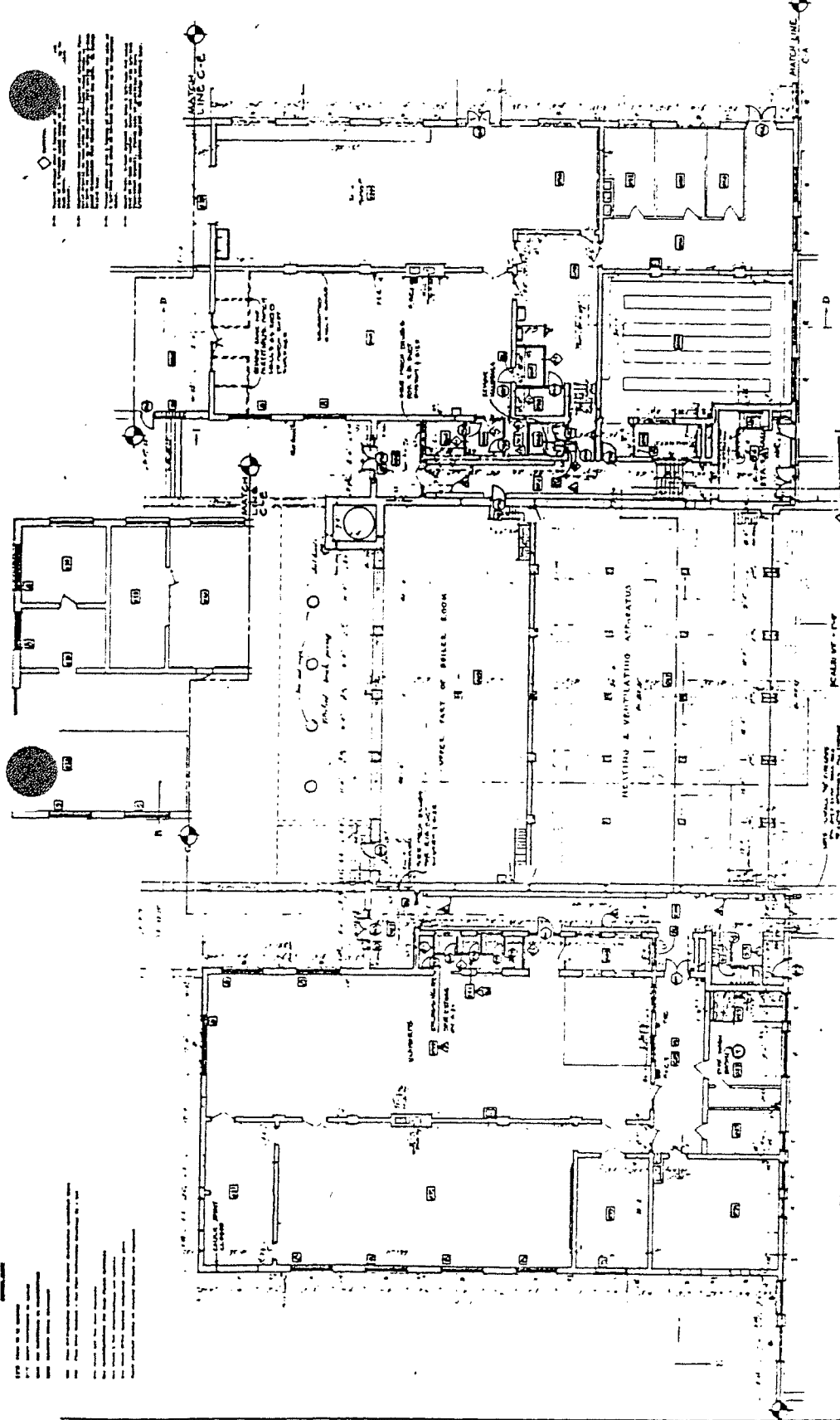

THESE NOTES APPLY TO THIS SHEET

1. ALL WORK TO BE IN ACCORDANCE WITH THE LATEST EDITIONS OF THE BUILDING CODES AND SPECIFICATIONS.

2. ALL MATERIALS TO BE OF THE BEST QUALITY AND APPROVED BY THE ARCHITECT.

3. ALL WORK TO BE COMPLETED WITHIN THE SPECIFIED TIME FRAME.

4. THE CONTRACTOR SHALL BE RESPONSIBLE FOR OBTAINING ALL NECESSARY PERMITS AND APPROVALS.

5. ALL UTILITIES TO BE PROTECTED AND MAINTAINED THROUGHOUT THE CONSTRUCTION PROCESS.

6. THE CONTRACTOR SHALL MAINTAIN ACCESS TO ALL ADJACENT AREAS AND UTILITIES AT ALL TIMES.

7. ALL WORK TO BE DONE IN ACCORDANCE WITH THE MANUFACTURER'S INSTRUCTIONS.

8. THE CONTRACTOR SHALL BE RESPONSIBLE FOR THE PROTECTION AND REPAIR OF ALL EXISTING UTILITIES AND STRUCTURES.

9. ALL WORK TO BE COMPLETED IN ACCORDANCE WITH THE ARCHITECT'S INTENT AND THE DRAWINGS.

10. THE CONTRACTOR SHALL BE RESPONSIBLE FOR THE PROTECTION AND REPAIR OF ALL EXISTING UTILITIES AND STRUCTURES.

11. ALL WORK TO BE COMPLETED IN ACCORDANCE WITH THE ARCHITECT'S INTENT AND THE DRAWINGS.

12. THE CONTRACTOR SHALL BE RESPONSIBLE FOR THE PROTECTION AND REPAIR OF ALL EXISTING UTILITIES AND STRUCTURES.

13. ALL WORK TO BE COMPLETED IN ACCORDANCE WITH THE ARCHITECT'S INTENT AND THE DRAWINGS.

14. THE CONTRACTOR SHALL BE RESPONSIBLE FOR THE PROTECTION AND REPAIR OF ALL EXISTING UTILITIES AND STRUCTURES.

15. ALL WORK TO BE COMPLETED IN ACCORDANCE WITH THE ARCHITECT'S INTENT AND THE DRAWINGS.

16. THE CONTRACTOR SHALL BE RESPONSIBLE FOR THE PROTECTION AND REPAIR OF ALL EXISTING UTILITIES AND STRUCTURES.

17. ALL WORK TO BE COMPLETED IN ACCORDANCE WITH THE ARCHITECT'S INTENT AND THE DRAWINGS.

18. THE CONTRACTOR SHALL BE RESPONSIBLE FOR THE PROTECTION AND REPAIR OF ALL EXISTING UTILITIES AND STRUCTURES.

19. ALL WORK TO BE COMPLETED IN ACCORDANCE WITH THE ARCHITECT'S INTENT AND THE DRAWINGS.

20. THE CONTRACTOR SHALL BE RESPONSIBLE FOR THE PROTECTION AND REPAIR OF ALL EXISTING UTILITIES AND STRUCTURES.

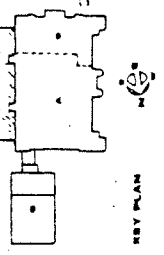

1. ALL WORK TO BE IN ACCORDANCE WITH THE LATEST EDITIONS OF THE BUILDING CODES AND SPECIFICATIONS.

2. ALL MATERIALS TO BE OF THE BEST QUALITY AND APPROVED BY THE ARCHITECT.

3. ALL WORK TO BE COMPLETED WITHIN THE SPECIFIED TIME FRAME.

4. THE CONTRACTOR SHALL BE RESPONSIBLE FOR OBTAINING ALL NECESSARY PERMITS AND APPROVALS.

5. ALL UTILITIES TO BE PROTECTED AND MAINTAINED THROUGHOUT THE CONSTRUCTION PROCESS.

6. THE CONTRACTOR SHALL MAINTAIN ACCESS TO ALL ADJACENT AREAS AND UTILITIES AT ALL TIMES.

7. ALL WORK TO BE DONE IN ACCORDANCE WITH THE MANUFACTURER'S INSTRUCTIONS.

8. THE CONTRACTOR SHALL BE RESPONSIBLE FOR THE PROTECTION AND REPAIR OF ALL EXISTING UTILITIES AND STRUCTURES.

9. ALL WORK TO BE COMPLETED IN ACCORDANCE WITH THE ARCHITECT'S INTENT AND THE DRAWINGS.

10. THE CONTRACTOR SHALL BE RESPONSIBLE FOR THE PROTECTION AND REPAIR OF ALL EXISTING UTILITIES AND STRUCTURES.

11. ALL WORK TO BE COMPLETED IN ACCORDANCE WITH THE ARCHITECT'S INTENT AND THE DRAWINGS.

12. THE CONTRACTOR SHALL BE RESPONSIBLE FOR THE PROTECTION AND REPAIR OF ALL EXISTING UTILITIES AND STRUCTURES.

13. ALL WORK TO BE COMPLETED IN ACCORDANCE WITH THE ARCHITECT'S INTENT AND THE DRAWINGS.

14. THE CONTRACTOR SHALL BE RESPONSIBLE FOR THE PROTECTION AND REPAIR OF ALL EXISTING UTILITIES AND STRUCTURES.

15. ALL WORK TO BE COMPLETED IN ACCORDANCE WITH THE ARCHITECT'S INTENT AND THE DRAWINGS.

16. THE CONTRACTOR SHALL BE RESPONSIBLE FOR THE PROTECTION AND REPAIR OF ALL EXISTING UTILITIES AND STRUCTURES.

17. ALL WORK TO BE COMPLETED IN ACCORDANCE WITH THE ARCHITECT'S INTENT AND THE DRAWINGS.

18. THE CONTRACTOR SHALL BE RESPONSIBLE FOR THE PROTECTION AND REPAIR OF ALL EXISTING UTILITIES AND STRUCTURES.

19. ALL WORK TO BE COMPLETED IN ACCORDANCE WITH THE ARCHITECT'S INTENT AND THE DRAWINGS.

20. THE CONTRACTOR SHALL BE RESPONSIBLE FOR THE PROTECTION AND REPAIR OF ALL EXISTING UTILITIES AND STRUCTURES.



ARCHITECT'S OFFICE
 1111 EAST 12TH STREET
 CLEVELAND, OHIO 44115
 (216) 521-1111

1111 EAST 12TH STREET
 CLEVELAND, OHIO 44115
 (216) 521-1111

PROJECT: 1111 EAST 12TH STREET
 CLIENT: CLEVELAND PUBLIC SCHOOLS
 ARCHITECT: [Firm Name]

DATE: [Date]
 SCALE: AS SHOWN
 SHEET: 1 OF 1

1111 EAST 12TH STREET

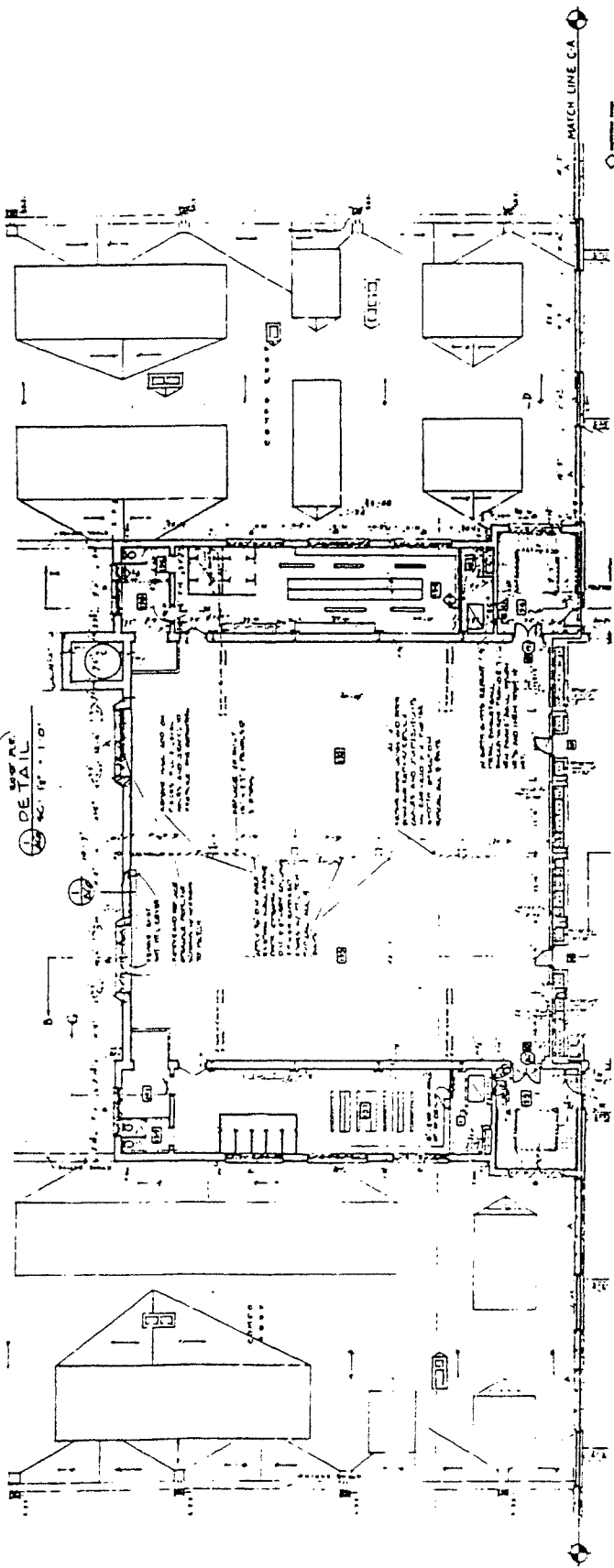

NOTES:
 1. ALL WORK SHALL BE IN ACCORDANCE WITH THE LATEST EDITIONS OF THE BUILDING CODES AND SPECIFICATIONS.
 2. THE CONTRACTOR SHALL BE RESPONSIBLE FOR OBTAINING ALL NECESSARY PERMITS AND APPROVALS.
 3. ALL MATERIALS AND WORKMANSHIP SHALL BE SUBJECT TO INSPECTION AND APPROVAL BY THE ARCHITECT.
 4. THE CONTRACTOR SHALL MAINTAIN ACCESS TO ALL ADJACENT PROPERTIES AT ALL TIMES.
 5. ALL UTILITIES SHALL BE PROTECTED AND NOT TO BE MOVED OR DAMAGED.
 6. THE CONTRACTOR SHALL BE RESPONSIBLE FOR THE PROTECTION OF ALL EXISTING UTILITIES AND STRUCTURES.
 7. ALL WORK SHALL BE COMPLETED WITHIN THE SPECIFIED TIME FRAME.
 8. THE CONTRACTOR SHALL MAINTAIN A NEAT AND SAFE WORK SITE AT ALL TIMES.
 9. ALL MATERIALS AND EQUIPMENT SHALL BE STORED IN AN APPROPRIATE MANNER.
 10. THE CONTRACTOR SHALL BE RESPONSIBLE FOR THE PROTECTION OF ALL ADJACENT PROPERTIES AND UTILITIES.
 11. ALL WORK SHALL BE COMPLETED WITHIN THE SPECIFIED TIME FRAME.
 12. THE CONTRACTOR SHALL MAINTAIN A NEAT AND SAFE WORK SITE AT ALL TIMES.
 13. ALL MATERIALS AND EQUIPMENT SHALL BE STORED IN AN APPROPRIATE MANNER.
 14. THE CONTRACTOR SHALL BE RESPONSIBLE FOR THE PROTECTION OF ALL ADJACENT PROPERTIES AND UTILITIES.
 15. ALL WORK SHALL BE COMPLETED WITHIN THE SPECIFIED TIME FRAME.

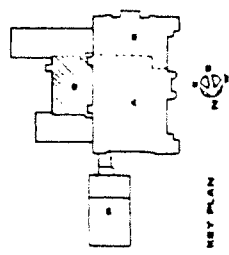

NOTES:
 1. ALL WORK SHALL BE IN ACCORDANCE WITH THE LATEST EDITIONS OF THE BUILDING CODES AND SPECIFICATIONS.
 2. THE CONTRACTOR SHALL BE RESPONSIBLE FOR OBTAINING ALL NECESSARY PERMITS AND APPROVALS.
 3. ALL MATERIALS AND WORKMANSHIP SHALL BE SUBJECT TO INSPECTION AND APPROVAL BY THE ARCHITECT.
 4. THE CONTRACTOR SHALL MAINTAIN ACCESS TO ALL ADJACENT PROPERTIES AT ALL TIMES.
 5. ALL UTILITIES SHALL BE PROTECTED AND NOT TO BE MOVED OR DAMAGED.
 6. THE CONTRACTOR SHALL BE RESPONSIBLE FOR THE PROTECTION OF ALL EXISTING UTILITIES AND STRUCTURES.
 7. ALL WORK SHALL BE COMPLETED WITHIN THE SPECIFIED TIME FRAME.
 8. THE CONTRACTOR SHALL MAINTAIN A NEAT AND SAFE WORK SITE AT ALL TIMES.
 9. ALL MATERIALS AND EQUIPMENT SHALL BE STORED IN AN APPROPRIATE MANNER.
 10. THE CONTRACTOR SHALL BE RESPONSIBLE FOR THE PROTECTION OF ALL ADJACENT PROPERTIES AND UTILITIES.
 11. ALL WORK SHALL BE COMPLETED WITHIN THE SPECIFIED TIME FRAME.
 12. THE CONTRACTOR SHALL MAINTAIN A NEAT AND SAFE WORK SITE AT ALL TIMES.
 13. ALL MATERIALS AND EQUIPMENT SHALL BE STORED IN AN APPROPRIATE MANNER.
 14. THE CONTRACTOR SHALL BE RESPONSIBLE FOR THE PROTECTION OF ALL ADJACENT PROPERTIES AND UTILITIES.
 15. ALL WORK SHALL BE COMPLETED WITHIN THE SPECIFIED TIME FRAME.

NOTES:
 1. ALL WORK SHALL BE IN ACCORDANCE WITH THE LATEST EDITIONS OF THE BUILDING CODES AND SPECIFICATIONS.
 2. THE CONTRACTOR SHALL BE RESPONSIBLE FOR OBTAINING ALL NECESSARY PERMITS AND APPROVALS.
 3. ALL MATERIALS AND WORKMANSHIP SHALL BE SUBJECT TO INSPECTION AND APPROVAL BY THE ARCHITECT.
 4. THE CONTRACTOR SHALL MAINTAIN ACCESS TO ALL ADJACENT PROPERTIES AT ALL TIMES.
 5. ALL UTILITIES SHALL BE PROTECTED AND NOT TO BE MOVED OR DAMAGED.
 6. THE CONTRACTOR SHALL BE RESPONSIBLE FOR THE PROTECTION OF ALL EXISTING UTILITIES AND STRUCTURES.
 7. ALL WORK SHALL BE COMPLETED WITHIN THE SPECIFIED TIME FRAME.
 8. THE CONTRACTOR SHALL MAINTAIN A NEAT AND SAFE WORK SITE AT ALL TIMES.
 9. ALL MATERIALS AND EQUIPMENT SHALL BE STORED IN AN APPROPRIATE MANNER.
 10. THE CONTRACTOR SHALL BE RESPONSIBLE FOR THE PROTECTION OF ALL ADJACENT PROPERTIES AND UTILITIES.
 11. ALL WORK SHALL BE COMPLETED WITHIN THE SPECIFIED TIME FRAME.
 12. THE CONTRACTOR SHALL MAINTAIN A NEAT AND SAFE WORK SITE AT ALL TIMES.
 13. ALL MATERIALS AND EQUIPMENT SHALL BE STORED IN AN APPROPRIATE MANNER.
 14. THE CONTRACTOR SHALL BE RESPONSIBLE FOR THE PROTECTION OF ALL ADJACENT PROPERTIES AND UTILITIES.
 15. ALL WORK SHALL BE COMPLETED WITHIN THE SPECIFIED TIME FRAME.

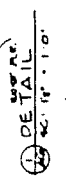

THIS IS NOTE:
 1. ALL DIMENSIONS ARE TO FACE UNLESS OTHERWISE NOTED.
 2. ALL WALLS ARE 12" THICK UNLESS OTHERWISE NOTED.
 3. ALL DOORS ARE 36" WIDE UNLESS OTHERWISE NOTED.
 4. ALL WINDOWS ARE 48" WIDE UNLESS OTHERWISE NOTED.
 5. ALL CEILING HEIGHTS ARE 10' UNLESS OTHERWISE NOTED.
 6. ALL FLOOR FINISHES ARE TO BE DETERMINED BY THE ARCHITECT.
 7. ALL WALL FINISHES ARE TO BE DETERMINED BY THE ARCHITECT.
 8. ALL CEILING FINISHES ARE TO BE DETERMINED BY THE ARCHITECT.
 9. ALL MECHANICAL AND ELECTRICAL SYSTEMS ARE TO BE DETERMINED BY THE ARCHITECT.
 10. ALL MATERIALS AND METHODS OF CONSTRUCTION ARE TO BE DETERMINED BY THE ARCHITECT.
 11. ALL WORK IS TO BE IN ACCORDANCE WITH THE LATEST EDITIONS OF THE BUILDING CODES AND REGULATIONS.
 12. ALL WORK IS TO BE IN ACCORDANCE WITH THE LATEST EDITIONS OF THE NATIONAL BUILDING CODES AND REGULATIONS.
 13. ALL WORK IS TO BE IN ACCORDANCE WITH THE LATEST EDITIONS OF THE INTERNATIONAL BUILDING CODES AND REGULATIONS.
 14. ALL WORK IS TO BE IN ACCORDANCE WITH THE LATEST EDITIONS OF THE INTERNATIONAL MECHANICAL AND ELECTRICAL CODES AND REGULATIONS.
 15. ALL WORK IS TO BE IN ACCORDANCE WITH THE LATEST EDITIONS OF THE INTERNATIONAL PLUMBING AND HEATING CODES AND REGULATIONS.
 16. ALL WORK IS TO BE IN ACCORDANCE WITH THE LATEST EDITIONS OF THE INTERNATIONAL FIRE AND SAFETY CODES AND REGULATIONS.
 17. ALL WORK IS TO BE IN ACCORDANCE WITH THE LATEST EDITIONS OF THE INTERNATIONAL ACCESSIBILITY STANDARDS AND REGULATIONS.
 18. ALL WORK IS TO BE IN ACCORDANCE WITH THE LATEST EDITIONS OF THE INTERNATIONAL ENVIRONMENTAL STANDARDS AND REGULATIONS.
 19. ALL WORK IS TO BE IN ACCORDANCE WITH THE LATEST EDITIONS OF THE INTERNATIONAL SUSTAINABILITY STANDARDS AND REGULATIONS.
 20. ALL WORK IS TO BE IN ACCORDANCE WITH THE LATEST EDITIONS OF THE INTERNATIONAL WELL-BEING STANDARDS AND REGULATIONS.

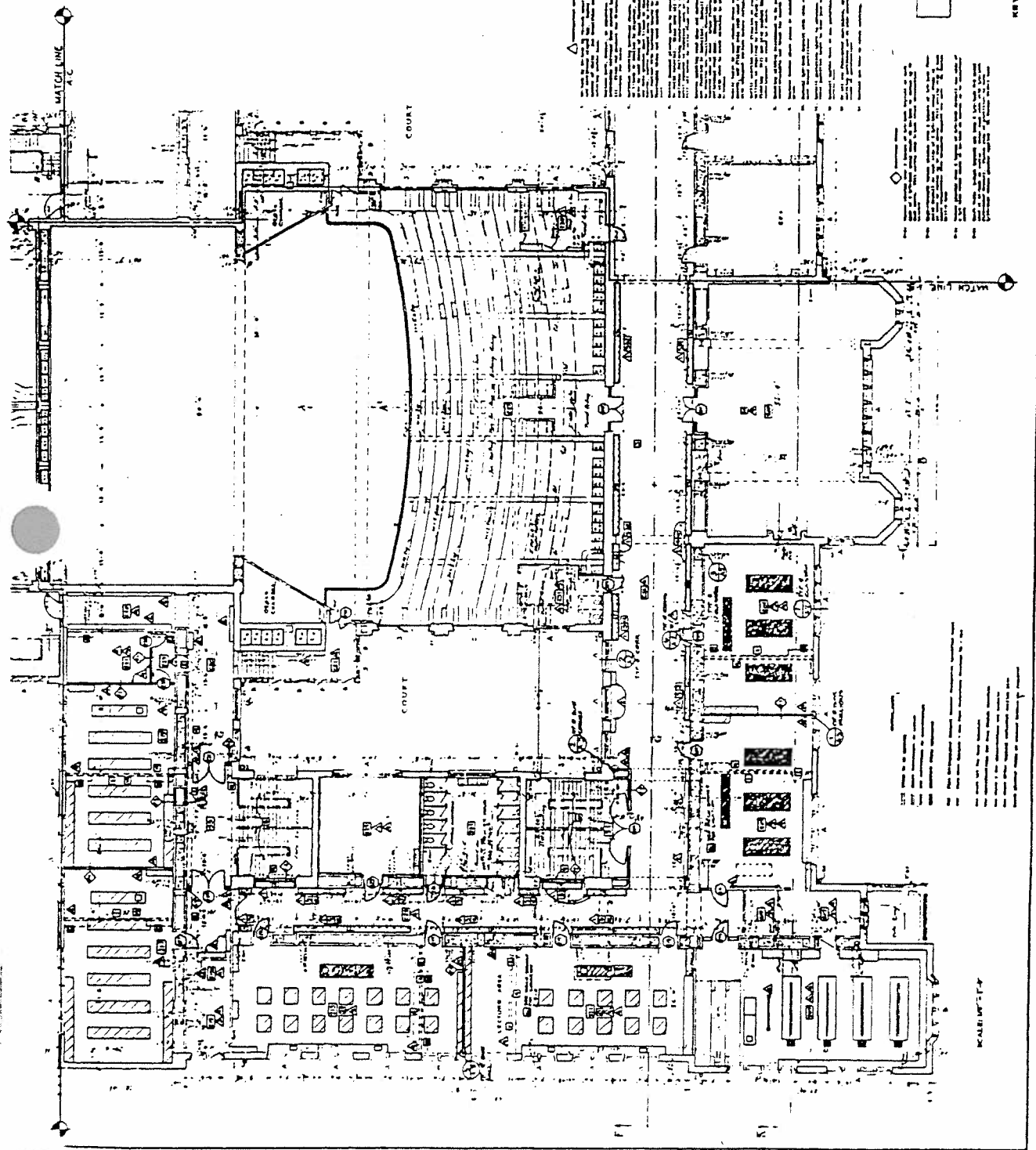

KEY PLAN
 1/2" = 1'-0"

SCALE 1/2" = 1'-0"



KEY PLAN

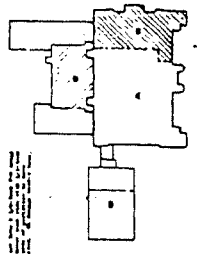

REVISIONS
NO. 1
DATE: 11-15-50
BY: [Signature]
DESCRIPTION: [Text]

REVISIONS
NO. 2
DATE: 11-15-50
BY: [Signature]
DESCRIPTION: [Text]

REVISIONS
NO. 3
DATE: 11-15-50
BY: [Signature]
DESCRIPTION: [Text]

REVISIONS
NO. 4
DATE: 11-15-50
BY: [Signature]
DESCRIPTION: [Text]

REVISIONS
NO. 5
DATE: 11-15-50
BY: [Signature]
DESCRIPTION: [Text]

REVISIONS
NO. 6
DATE: 11-15-50
BY: [Signature]
DESCRIPTION: [Text]

REVISIONS
NO. 7
DATE: 11-15-50
BY: [Signature]
DESCRIPTION: [Text]

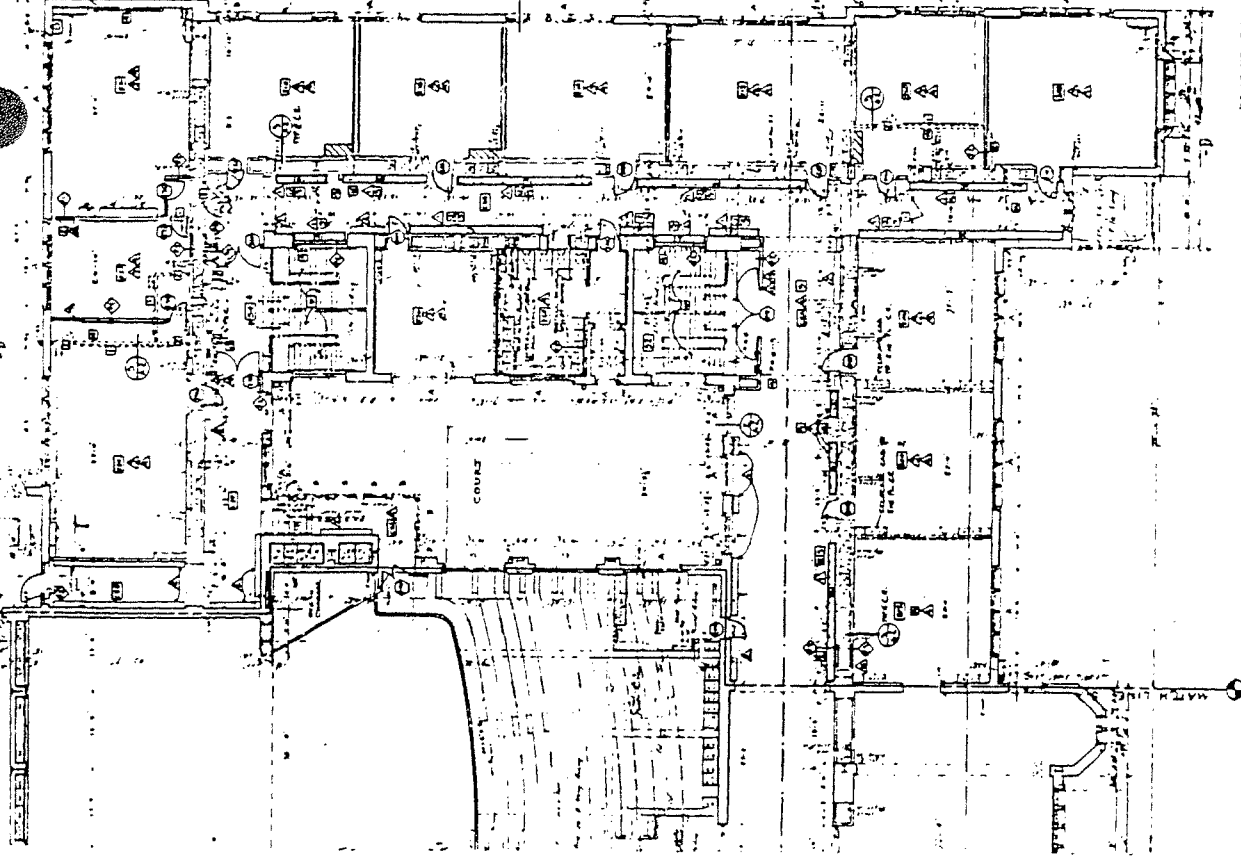
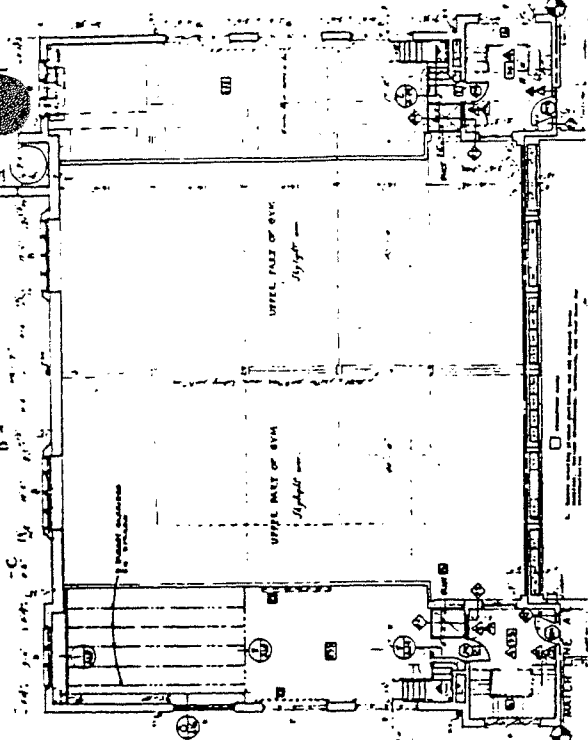

SCALE: 1/4" = 1'-0"



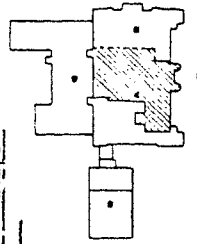
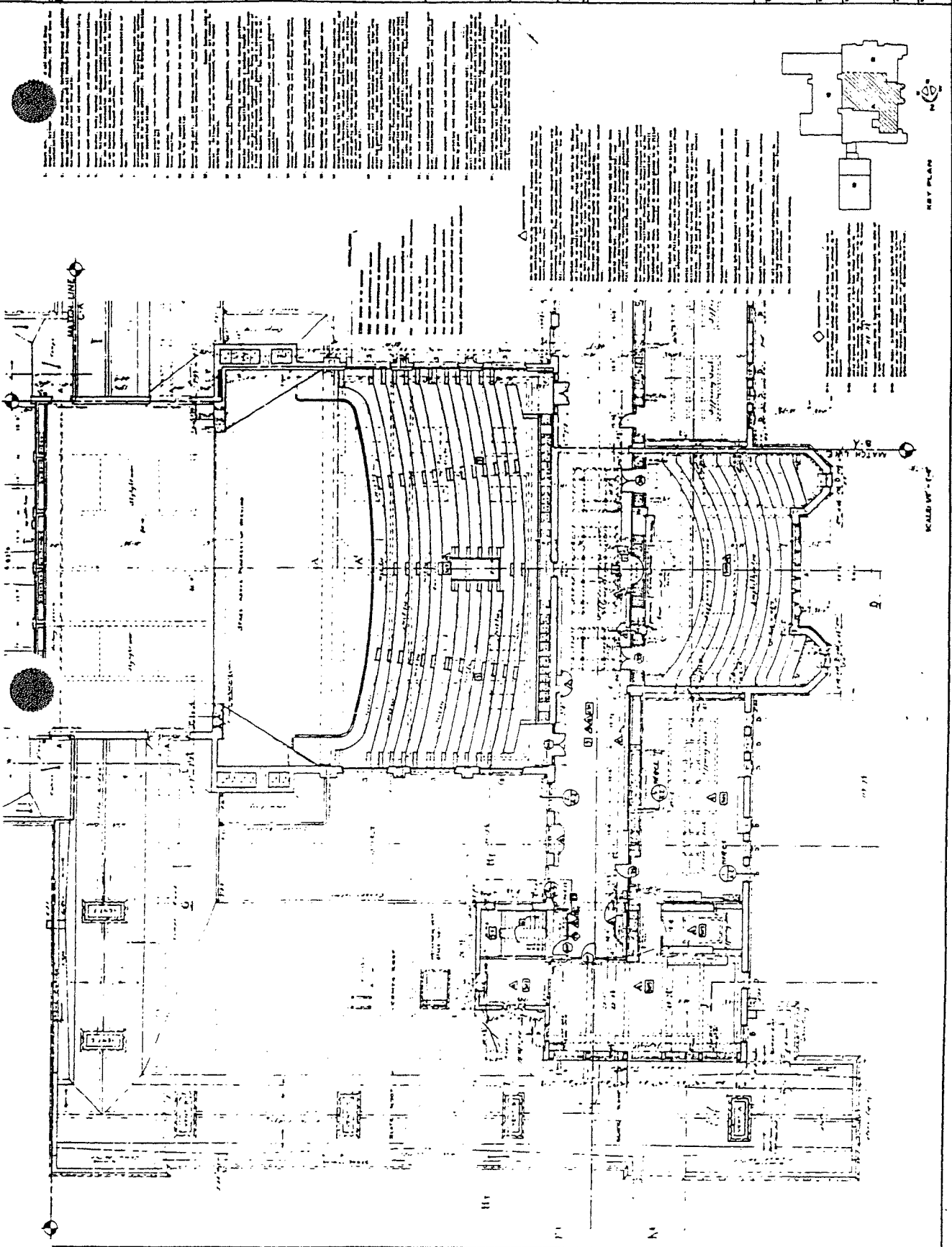

SCALE: 1/4" = 1'-0"
 NORTH

This drawing is a reproduction of the original architectural plan. It shows the layout of the third floor, including the two large auditoriums and the central hallway. The drawing is a technical drawing with various annotations and dimensions.

1. ALL WORK TO BE ACCORDING TO THE SPECIFICATIONS AND THE NOTES ON THESE PLANS.
 2. THE CONTRACTOR SHALL BE RESPONSIBLE FOR OBTAINING ALL NECESSARY PERMITS.
 3. THE CONTRACTOR SHALL MAINTAIN ACCESS TO ALL ADJACENT AREAS AT ALL TIMES.
 4. ALL MATERIALS AND WORKMANSHIP SHALL BE SUBJECT TO INSPECTION AND APPROVAL BY THE ARCHITECT.
 5. THE CONTRACTOR SHALL PROTECT ALL EXISTING UTILITIES AND STRUCTURES.
 6. ALL DEMOLITION SHALL BE ACCORDING TO THE DEMOLITION SPECIFICATIONS.
 7. THE CONTRACTOR SHALL MAINTAIN A CLEAN WORK AREA AT ALL TIMES.
 8. ALL WASTE SHALL BE PROPERLY DISPOSED OF.
 9. THE CONTRACTOR SHALL BE RESPONSIBLE FOR THE PROTECTION OF ALL ADJACENT AREAS.
 10. ALL WORK SHALL BE COMPLETED WITHIN THE SPECIFIED TIME FRAME.
 11. THE CONTRACTOR SHALL MAINTAIN ACCESS TO ALL ADJACENT AREAS AT ALL TIMES.
 12. ALL MATERIALS AND WORKMANSHIP SHALL BE SUBJECT TO INSPECTION AND APPROVAL BY THE ARCHITECT.
 13. THE CONTRACTOR SHALL PROTECT ALL EXISTING UTILITIES AND STRUCTURES.
 14. ALL DEMOLITION SHALL BE ACCORDING TO THE DEMOLITION SPECIFICATIONS.
 15. THE CONTRACTOR SHALL MAINTAIN A CLEAN WORK AREA AT ALL TIMES.
 16. ALL WASTE SHALL BE PROPERLY DISPOSED OF.
 17. THE CONTRACTOR SHALL BE RESPONSIBLE FOR THE PROTECTION OF ALL ADJACENT AREAS.
 18. ALL WORK SHALL BE COMPLETED WITHIN THE SPECIFIED TIME FRAME.
 19. THE CONTRACTOR SHALL MAINTAIN ACCESS TO ALL ADJACENT AREAS AT ALL TIMES.
 20. ALL MATERIALS AND WORKMANSHIP SHALL BE SUBJECT TO INSPECTION AND APPROVAL BY THE ARCHITECT.

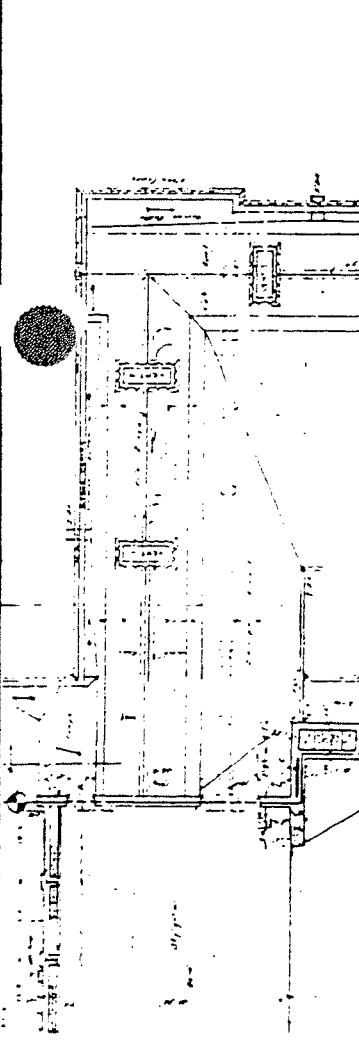

MAIN FLOOR PLAN - SOUTH

1. ALL WORK TO BE ACCORDING TO THE SPECIFICATIONS AND THE NOTES ON THESE PLANS.
 2. THE CONTRACTOR SHALL BE RESPONSIBLE FOR OBTAINING ALL NECESSARY PERMITS.
 3. THE CONTRACTOR SHALL MAINTAIN ACCESS TO ALL ADJACENT AREAS AT ALL TIMES.
 4. ALL MATERIALS AND WORKMANSHIP SHALL BE SUBJECT TO INSPECTION AND APPROVAL BY THE ARCHITECT.
 5. THE CONTRACTOR SHALL PROTECT ALL EXISTING UTILITIES AND STRUCTURES.
 6. ALL DEMOLITION SHALL BE ACCORDING TO THE DEMOLITION SPECIFICATIONS.
 7. THE CONTRACTOR SHALL MAINTAIN A CLEAN WORK AREA AT ALL TIMES.
 8. ALL WASTE SHALL BE PROPERLY DISPOSED OF.
 9. THE CONTRACTOR SHALL BE RESPONSIBLE FOR THE PROTECTION OF ALL ADJACENT AREAS.
 10. ALL WORK SHALL BE COMPLETED WITHIN THE SPECIFIED TIME FRAME.
 11. THE CONTRACTOR SHALL MAINTAIN ACCESS TO ALL ADJACENT AREAS AT ALL TIMES.
 12. ALL MATERIALS AND WORKMANSHIP SHALL BE SUBJECT TO INSPECTION AND APPROVAL BY THE ARCHITECT.

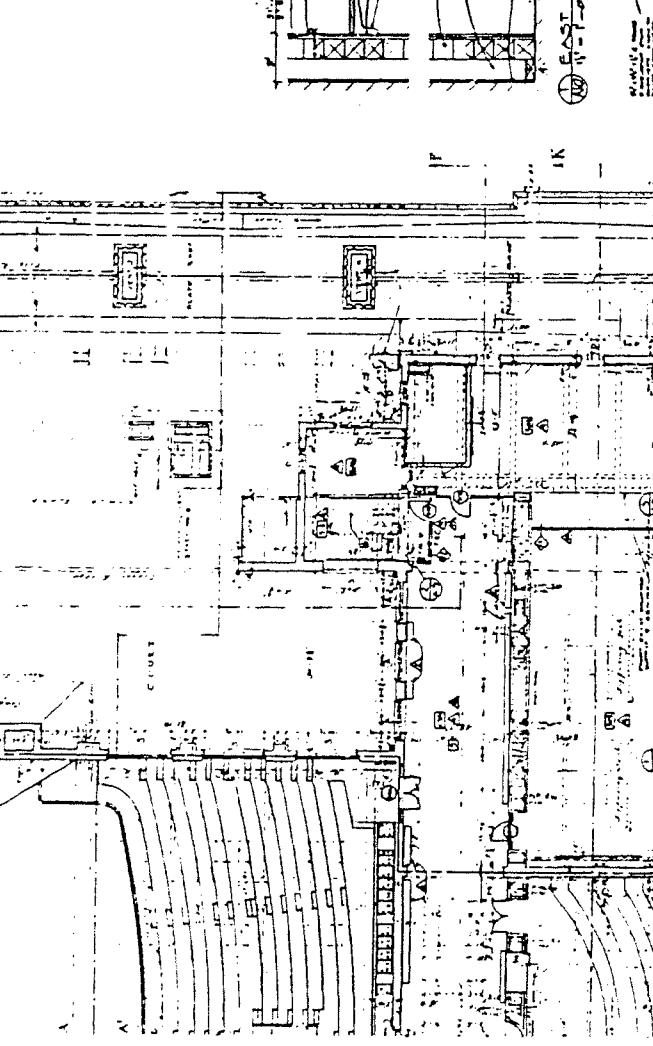

EAST WALL - RM 233

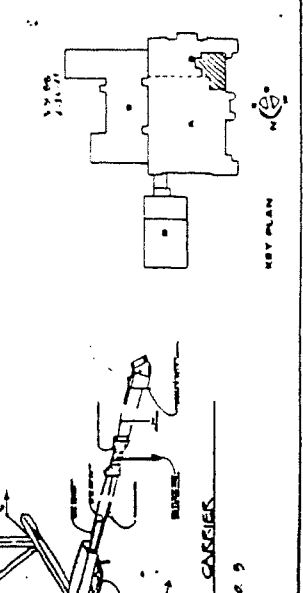

KEY PLAN
 TARGET CARRIERS
 SEE ALT. NO. 9

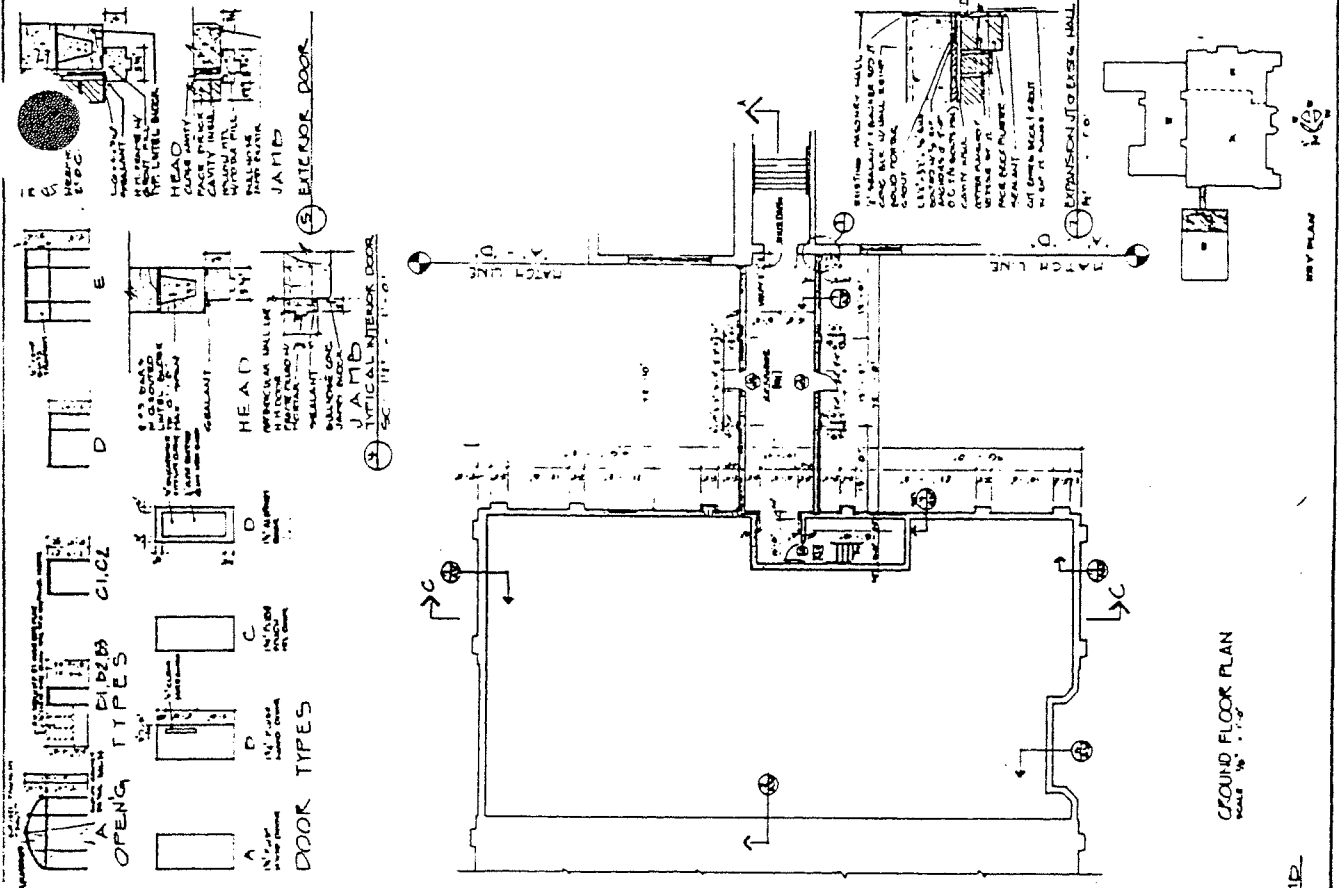

GROUND FLOOR PLAN
SCALE 1/8" = 1'-0"

UPPER JAMB
EXTENSION GYM DOOR JAMB
SCALE 1/4" = 1'-0"

DOOR SCHEDULE		FRAME		REMARKS	
NO.	TYPE	NO.	TYPE	NO.	REMARKS
0001	UD	01	ALUM	1	
0002	UD	02	ALUM	2	
0003	UD	03	ALUM	3	
0004	UD	04	ALUM	4	
0005	UD	05	ALUM	5	
0006	UD	06	ALUM	6	
0007	UD	07	ALUM	7	
0008	UD	08	ALUM	8	
0009	UD	09	ALUM	9	
0010	UD	10	ALUM	10	
0011	UD	11	ALUM	11	
0012	UD	12	ALUM	12	
0013	UD	13	ALUM	13	
0014	UD	14	ALUM	14	
0015	UD	15	ALUM	15	
0016	UD	16	ALUM	16	
0017	UD	17	ALUM	17	
0018	UD	18	ALUM	18	
0019	UD	19	ALUM	19	
0020	UD	20	ALUM	20	
0021	UD	21	ALUM	21	
0022	UD	22	ALUM	22	
0023	UD	23	ALUM	23	
0024	UD	24	ALUM	24	
0025	UD	25	ALUM	25	
0026	UD	26	ALUM	26	
0027	UD	27	ALUM	27	
0028	UD	28	ALUM	28	
0029	UD	29	ALUM	29	
0030	UD	30	ALUM	30	
0031	UD	31	ALUM	31	
0032	UD	32	ALUM	32	
0033	UD	33	ALUM	33	
0034	UD	34	ALUM	34	
0035	UD	35	ALUM	35	
0036	UD	36	ALUM	36	
0037	UD	37	ALUM	37	
0038	UD	38	ALUM	38	
0039	UD	39	ALUM	39	
0040	UD	40	ALUM	40	
0041	UD	41	ALUM	41	
0042	UD	42	ALUM	42	
0043	UD	43	ALUM	43	
0044	UD	44	ALUM	44	
0045	UD	45	ALUM	45	
0046	UD	46	ALUM	46	
0047	UD	47	ALUM	47	
0048	UD	48	ALUM	48	
0049	UD	49	ALUM	49	
0050	UD	50	ALUM	50	

REVISIONS AND NOTES:
 1. [Note 1]
 2. [Note 2]
 3. [Note 3]
 4. [Note 4]
 5. [Note 5]

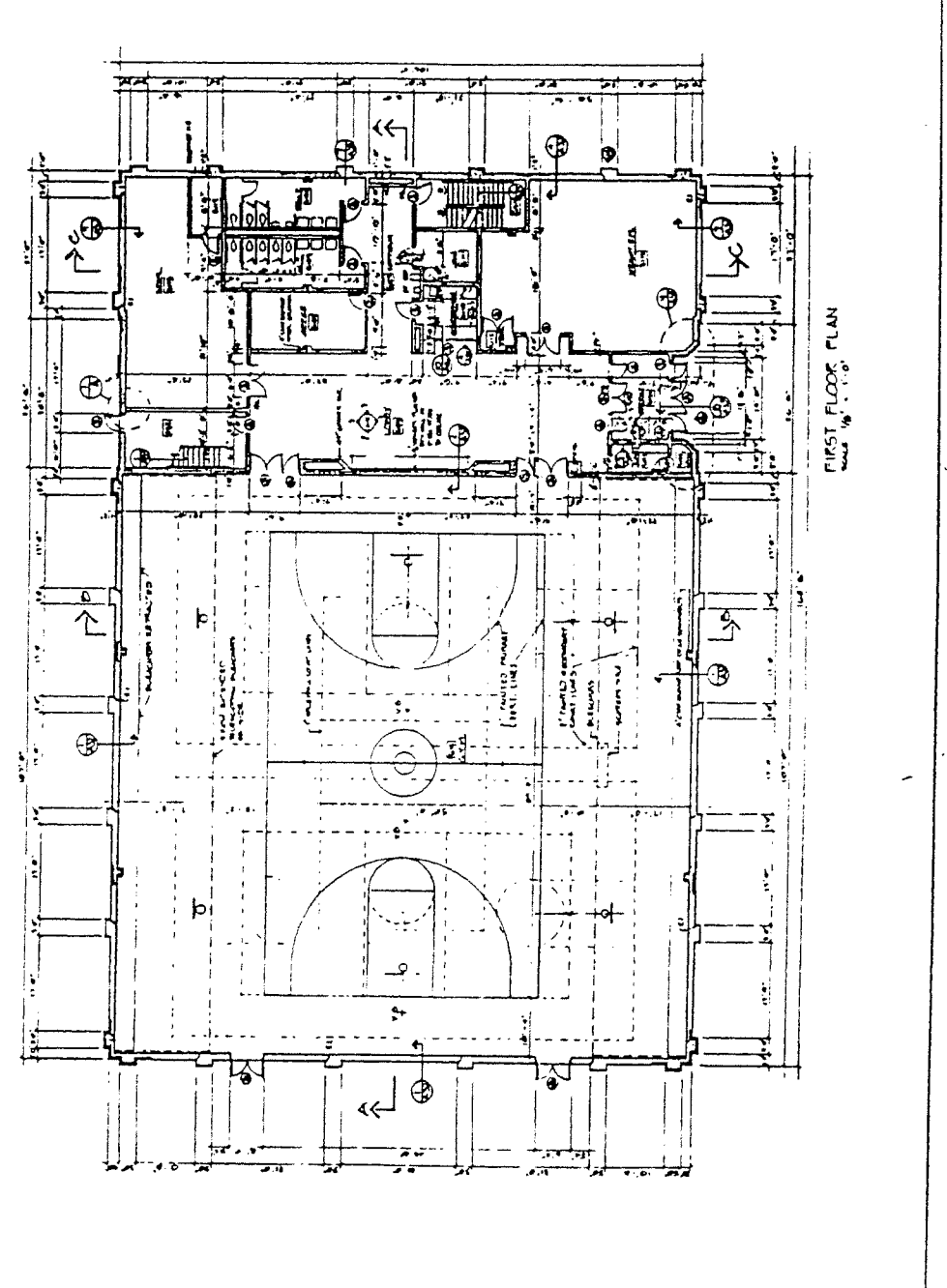
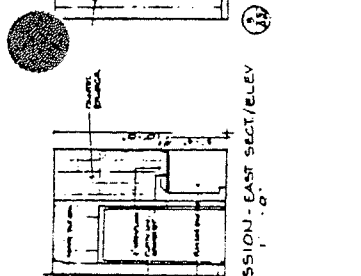
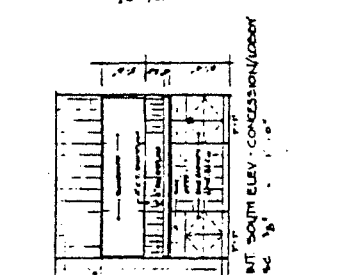
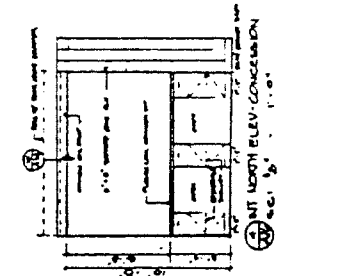

FIRST FLOOR PLAN
Scale: 1/8" = 1'-0"

OPEN
 [Symbol: circle with a vertical line]

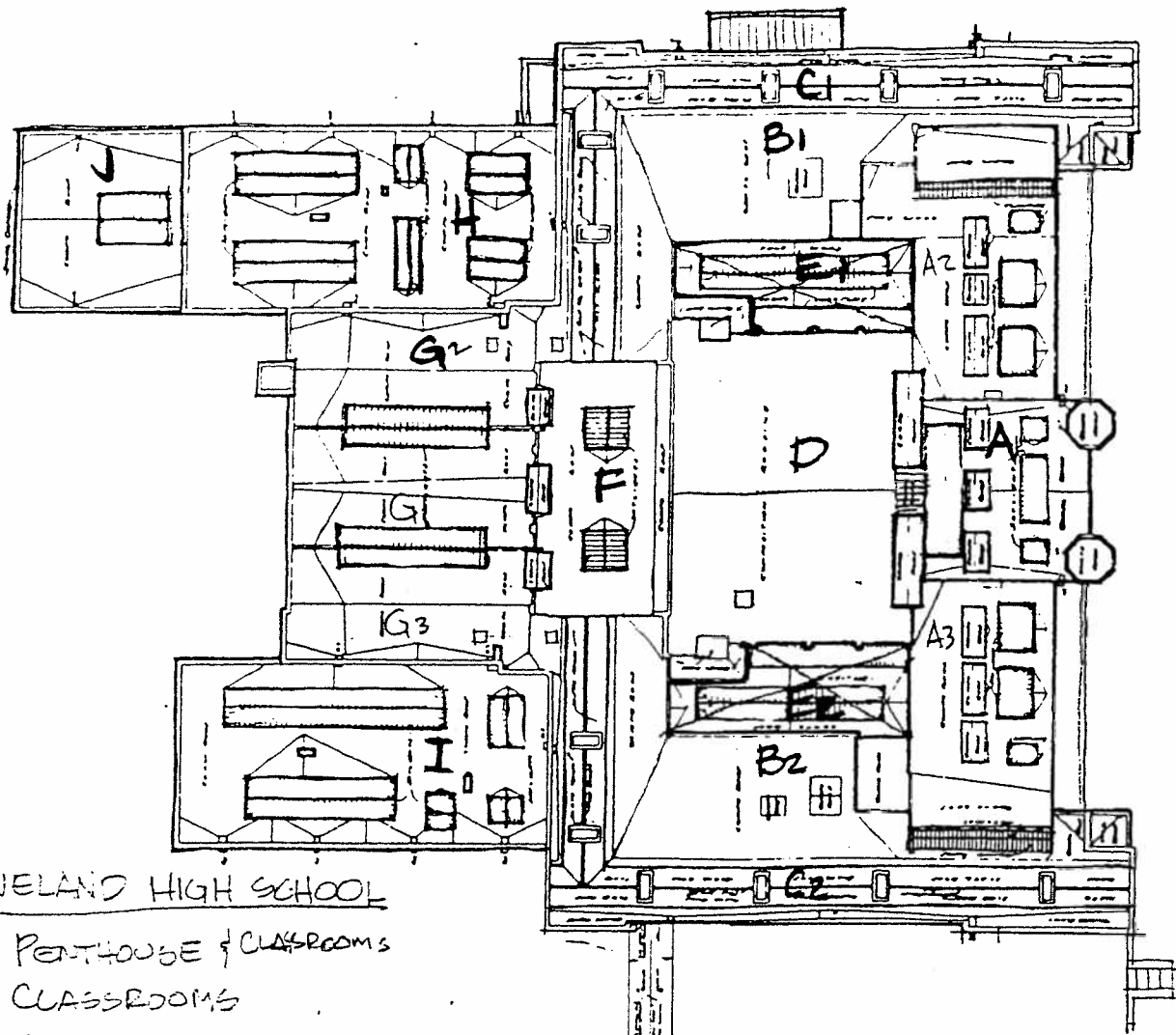

CLEVELAND HIGH SCHOOL
 SC. 1/64" = 1'-0"

EVELAND HIGH SCHOOL

- 1, 11, 23 - PENTHOUSE & CLASSROOMS
- B_{1,2} - CLASSROOMS
- C_{1,2} - CLASSROOMS
- D - AUDITORIUM
- E_{1,2} - LITE WELLS
- F - STAGE
- G_{1,2,3} - STORAGE
- H - CLASSROOMS
- I - CLASSROOMS
- J - CLASSROOMS
- K - GYM

